

- LEGEND**
- P.B.C. = PALM BEACH COUNTY
 - NO. = NUMBER
 - P.U.D. = PLANNED UNIT DEVELOPMENT
 - + = MORE OR LESS
 - A = ARC LENGTH
 - Δ = CENTRAL ANGLE
 - R = RADIUS
 - ⊙ = CENTERLINE
 - D.U. = DWELLING UNIT
 - P.L.S. = PROFESSIONAL LAND SURVEYOR
 - P.R.M. = PERMANENT REFERENCE MONUMENT
 - P.O.B. = POINT OF BEGINNING
 - SEC = SECTION
 - O.R.B. = OFFICIAL RECORD BOOK
 - A.I.D. = ACME IMPROVEMENT DISTRICT

WINDING OAKS

OF PALM BEACH POLO AND COUNTRY CLUB

WELLINGTON - P. U. D.

BEING A REPLAT OF PARCELS C, D, E, F AND J OF OAK TREE VILLAS OF PALM BEACH POLO AND COUNTRY CLUB, WELLINGTON P.U.D. AS RECORDED IN PLAT BOOK 57, PAGES 112 AND 113 OF THE PUBLIC RECORDS OF PALM BEACH COUNTY FLORIDA AND OTHER LANDS.

LYING IN PART OF SECTION 14
TOWNSHIP 44 SOUTH, RANGE 41 EAST
PALM BEACH COUNTY, FLORIDA

SHEET 2 OF 5 SHEETS
MAY 1991

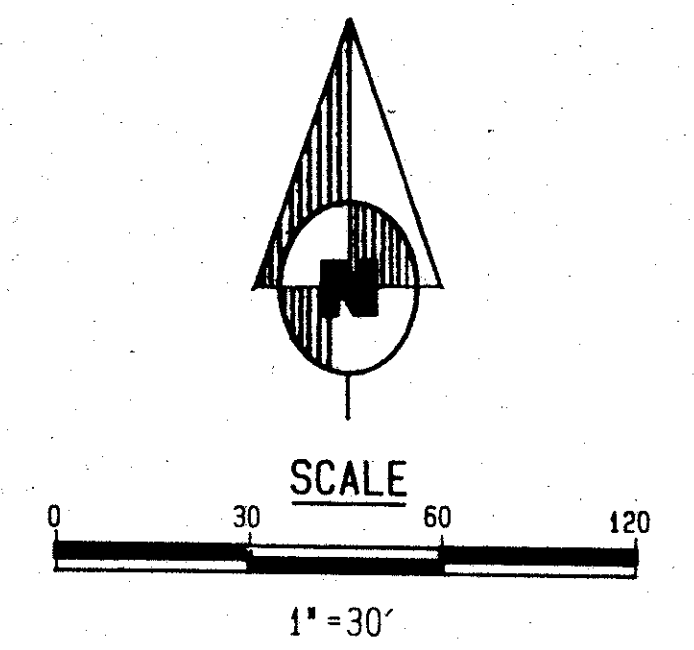
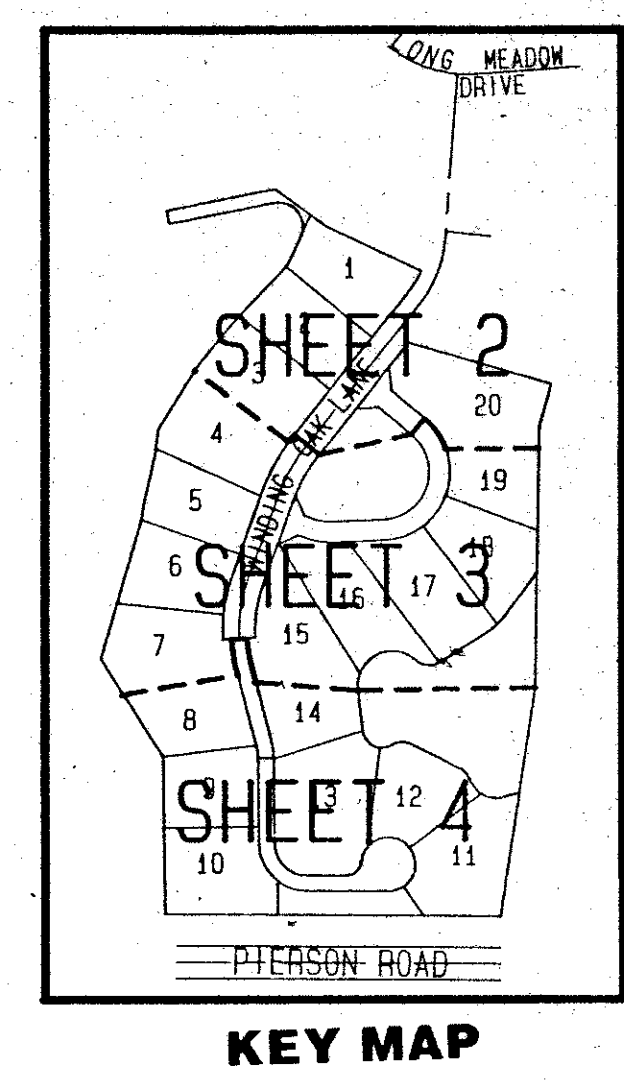

* DENOTES EXISTING EASEMENT PER PARENT PLAT OF OAK TREE VILLAS PLAT BOOK 57, PAGES 112 & 113

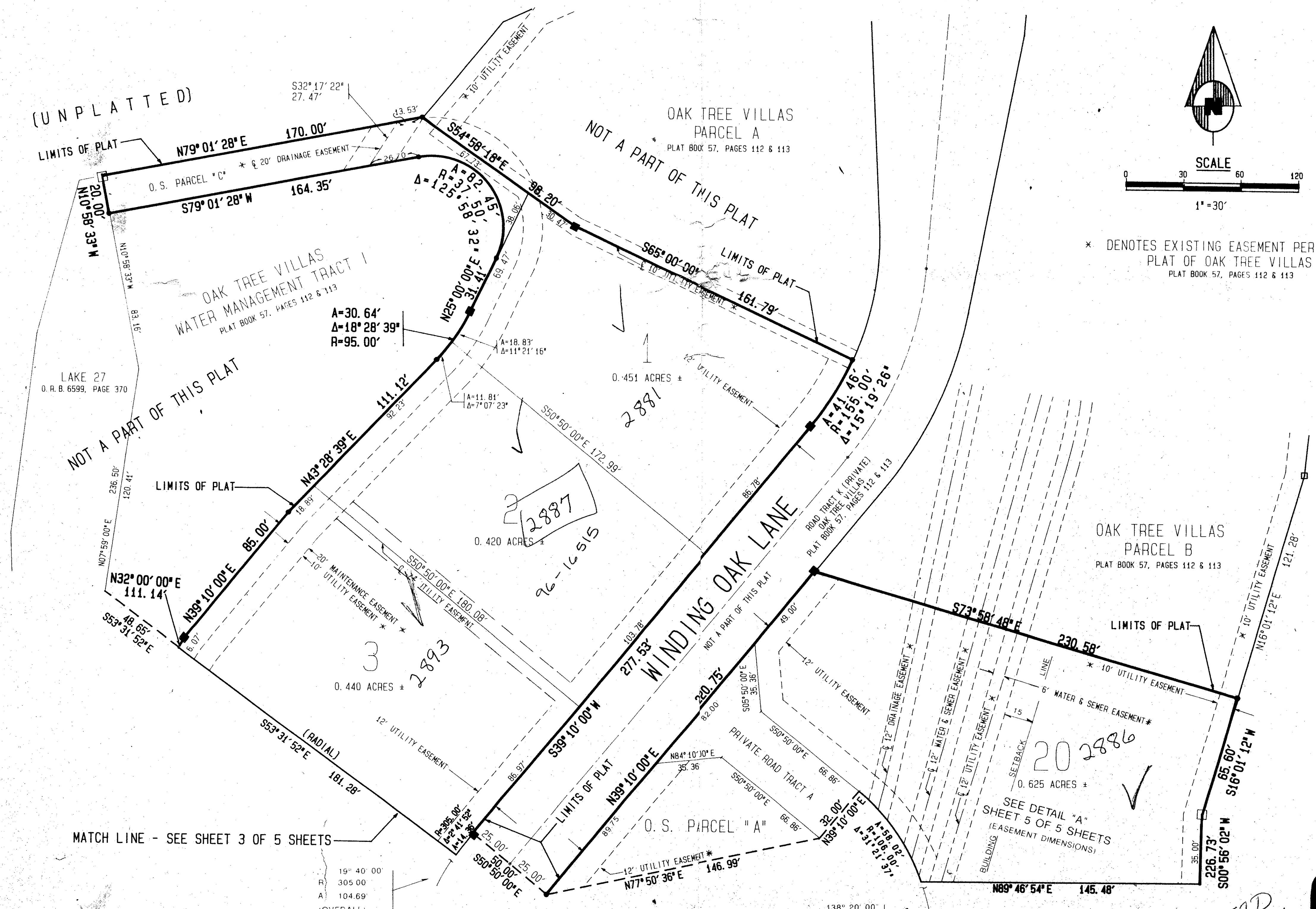

SUBDIVISION - Winding Oaks
 BOOK 68 PAGE 146
 FLOOD MAP FLOOD MAP 1000
 ZONING AR
 QUAD 62
 SE
 PUD NAME Wellington
 MAP 14

TAX # 730

PET. 86-32 H
COLLECT

0332-098

68/146

WINDING OAKS

TR 57D
OAK TREE
VILLAS
WELL



Dailey-Fotorny, inc.
land surveyors, planners, engineers
505D 10th Avenue North, Suite 9 - Lake Worth, Florida 33463 2602
Phone 407-965-8787

138° 20' 00"
R = 106.00'
A = 255.92'
(OVERALL)